PUB... PORT...

# The Peninsula Herald

VOLUME XXIII — PORT ANGELES, WASHINGTON THURSDAY, JUNE 19, 1969 — ...BER 23

...A. Public Library
...nd & Lincoln
8-66

## Off Eddie's Hook

**by Fownden Flore**

Another lovely release has come to hand from the state highway department describing more "wonderful highways" that are receiving the delirious acclaim of all kinds of people including the unanimous approbation of the highway personnel.

On the Olympic Peninsula there is very little for the Department to exault about. We did have a little touch of it when the patched up section between Discovery Bay and the Canal was grandiloquently consecrated a couple of years ago.

much chance of exhobitant praise

While this stretch doesn't stand from the ordinary "poor soul" who struggles in and out of our paradise, it could rank well up among what could be termed the state's most inadequate highways.

After all this time of exultation on the great things the Department has in store for us, we are still putting up with a road that would have been considered fair in the early Twenties as it meanders along between the Bay and the Pacific Ocean. It will get a good settling into position this summer with tourist influx already running at about double the hitherto normal year.

But, dear reader, we are tempted to say "We told you so," when you were exulting in loud hurrays at the great thing the "one man, one vote" would be. Its so great that we still have oil barrels at Morse Creek and at the entrance to the lovely All-America city of Port Angeles.

Under the one-man, one-vote plan, we still have the nineteenth century one-way bridge over the lower Elwha, if it hasn't fallen down since we gingered our way over it last week.

Meanwhile the Department continues to discover need for this or that change or improvement or abandonment all because the country is moving ahead beyond our wildest, maddest dreams.

As a fellow said at the Chamber of Commerce Monday, "The dear people across the Sound are braving our roads and bridges to come here just to get away from the nearness of the next door neighbor. And where do we find them late Friday evening? Why, snoring in a trailer about two steps away from another one. Maybe it's the family from next door.

Seriously, dear reader, what do you thing of the one-man, one-vote idea? Do you think that our state is being run better by King, Pierce and Spokane counties?

### CALLING ALL PIONEERS TO SEND IN NAMES FOR COUNTY HISTORY BOOK

Names of Clallam County pioneers, prior to 1893, are being sought for the historical book being compiled and sponsored by the Clallam County Historical Society.

The committee asks for the pioneers name, year and place of birth, if known, as well as the year of arrival in the county. Also the given name of wife and children with year and place of birth if so desired. Occupation may be included as well as any thing of special interest about the pioneer.

The Port Angeles area includes Dry Creek to Morse Creek and pioneers or their families who are interested to have names listed may call or send the information to Mrs. Donald MacDonald, 1233 East Third Street, Port Angeles.

### BLOOD DONORS NEEDED FOR SURGICAL PATIENT AT OLYMPIC MEMORIAL

Maynard Johnson, Community Health Representative for the Clallam Tribes is soliciting blood donors to help replace 40 pints of blood already given Harold Charles, a surgical patient at the Olympic Memorial hospital. Charles will likely require further blood.

Donors are requested to go to the blood bank at the Olympic Memorial Hospital and inform them that their blood is to be credited to Harold Charles.

## UGN Head Olson States Good Neighbor Drive To Start in August

$73,450 is the goal set for the United Good Neighbor Fund drive to be conducted in August and September, according to board President, Carleton B. Olson.

This recommendation from the Admissions and Distribution Committee was voted on at the meeting of the board of directors Monday evening, June 16, and includes $65,350 for allocations to the nineteen UGN agencies, $5200 for administrative costs, $800 for campaign costs, and $2100 for shrinkage due to unpaid pledges.

Volunteers serving on the committee are Henry Charnell, chairman, R. L. Anderson, Elmer Barth, Larry Brackett, R. J. Claire, Merle Eells, Harvey Johnson, Fred Radke, Boyd Turner, Charles Willson and Claudia Fields.

A new group called the Junior Leaders Program, Incorporated applied for admission to United Good Neighbors and appeared before the Admissions and Distribution Committee and the board of directors to explain their program. No action has yet been taken.

In other business at the board meeting, Annette Arndt requested permission for the Camp Fire Girls to change the date of their annual candy sale from February to November because of weather. She stated that the transition would mean a second sale within this calendar year. The board voted to approve the change-over and permit the second sale in 1969.

D. M. (Mike) Phillips, Campaign Chairman, announced that Mrs. Bert Hendricks will be the chairman for the Port Angeles residential division and Merton Thornton will head the Education division.

## Mrs. Kermit Goodman Installed President Of P. A. Soroptimists

Mrs. Kermit Goodman was installed president of the Port Angeles Soroptimists at a dinner meeting held Friday, June 13 at Harrington's Skyroom.

Installed to serve with her were Mmes. Dalton Thorite, vice president; William Gellor, 2nd vice president; Richard Jacobs, recording secretary; Edwin Maybee, corresponding secretarc and Betty Shinn, treasurer.

Installing officer for the ceremonies was Mrs. Opal McLaughlin. Mrs. Goodman presented the past-president's pin to Mrs. Roger Hoffman.

"The Importance of Natural Resources" was the topic chosen by guest speaker Harry Brenn of Dungeness.

Service chairmen Mmes. Verne Burton and Gary Jensen presented each officer with a corsage. They decorated the head table with a large arrangement of blue, yellow and white carnations and snapdragons, and made attractive programs using the Soroptimist seal as the decorative highlight.

Husbands were guests for the evening.

### LOCAL KIWANIANS VISIT SHELTON CLUB

The Port Angeles Kiwanis Club represented by Evar Halberg, Ed Jensen, Graham Ralston, Andrew Kruiswyk and S. H. Morse visited the Shelton Kiwanis Club on Tuesday, June 10. Kruiswyk, a former member of the Shelton Club, introduced the Angeles group at the joint meeting.

The men enjoyed the fellowship, saw a film and heard a former Shelton school teacher tell of her visit to Europe and show scenes in Leningrad and Moscow. The speaker described life in Russia and interesting places to visit when in Russia.

## WHAT A CHECK LIST!

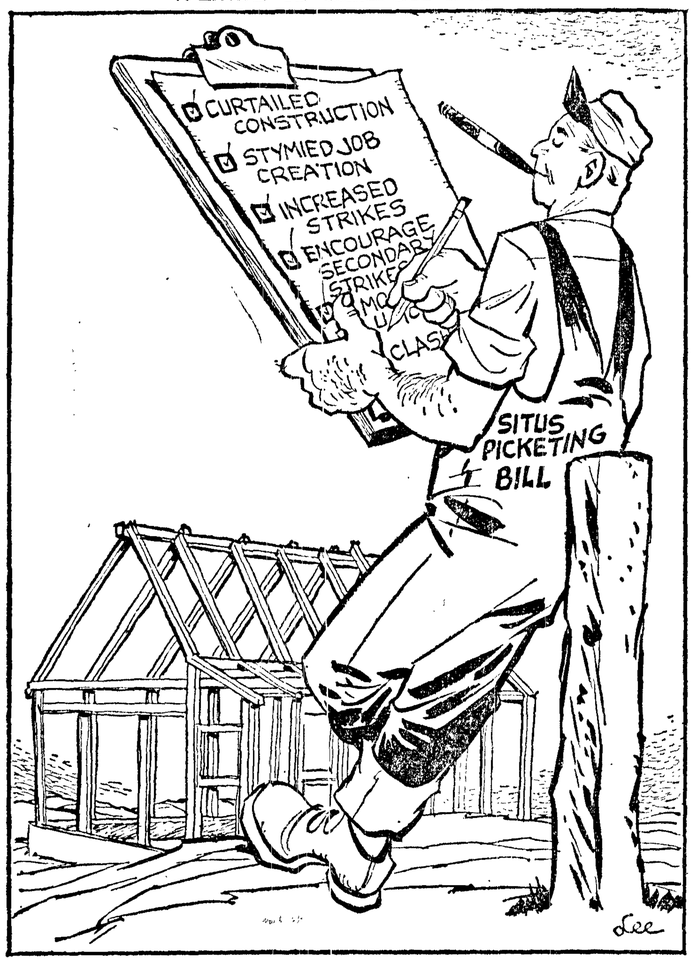


### ROADBLOCK TO PROGRESS

One of the most serious threats to both private and commercial construction is a measure now being considered in Congress. It is the so-called situs-picketing bill (H.R. 100), which would virtually "immunize" secondary boycott and picketing activities.

In a statement to a congressional subcommittee, the National Association of Manufacturers said the proposed legislation would intensify "the already excessive power of the construction unions by expanding the impact area of labor disputes, contrary to present labor policy."

A further breach in the barriers against secondary boycotts will add significantly to the imbalance of the bargaining table and can only increase industrial strife and inflationary wage settlements.

In 1968 the median wage increase for the construction industry was approximately three times that in all other industries. The proposed legislation would enable unions to create even more chaos in the construction industry.

Today commercial construction expansion is needed to create more jobs, and private building should be accelerated greatly to provide more homes. Passage of the situs-picketing bill would seriously hamper these worthy objectives.

## Henry Brown Explains Procedure for Entry To Camp David Events

Henry Brown, Supervisor for Camp David Junior this year, met with the United Good Neighbors Admissions and Distribution Committee and reported on plans for the camp this summer.

He stressed that the public should be informed that any child in Clallam County who would like to attend a week at Camp David should phone him at 457-8267. There are sponsors for those who cannot pay their own fee and applications should go through him.

Camp David Junior provides one of the least expensive campships in the state and the facilities far surpass many. We are most fortunate to have such an excellent camp in our county.

Camp fees are kept at a minimum through the support of the County Park Board and your contributions to the United Good Neighbors. Their funds are used to maintain the camp and pay the operating expenses. Camp fees collected from the individuals pay for the food, the water safety supervisor, counselors, etc.

The American Red Cross furnishes the water equipment such as canoes, paddle boards, etc.

Already registered are the Camp Fire Girls, Presbyterian Youth Group, Retarded Childen, Wrestlers group, YMCA and the Beaver Swim School. Any girl may register to go with the Camp Fire Girls who will have the camp for four weeks. She need not be a Camp Fire Girl. Boys and girls may register with the YMCA and need not be members.

Other youth agencies of the United Good Neighbors of Clallam County are the Camp Fire Girls, Girl Scouts, Boy Scouts, and the YMCA. In 1968 there were in excess of two thousand enrolled in the first three. Most troops meet once a week plus the various activities participated in after school, over weekends, and summer camps.

Total attendance at the YMCA in 1968 for groups with enrollment was 16,052. Attendance groups without enrollment totaled 18,930, the game room 10,300 and the craft room 800. In addition to having the doors open 300 days of the year for crafts, sports, games, gymnasium, youth dances, etc., the Y takes young people on bus trips, camp-outs, and the youth legislature.

This "ounce of prevention" provided by contributions to the United Good Neighbors is costing the community approximately $20 per child per year while the "pound of cure" (which in most cases is not a cure at all) costs the community between $6 and $8 thousand per child per year in an institution.

### SAIL RACES PLANNED FROM HARBOR OUT AROUND COBB SEAMOUNT

The Cobb-Seamount sailing race sponsored by the Corinthian Yacht Club of Seattle and the Port Angeles Yacht Club will start in Port Angeles Harbor at 10 a.m. Sunday, July 27.

Boats will race 530 miles to go out around the Seamount and back to the finish near Tatoosh Island. Seven craft ranging from 30 to 95 feet in length have already signed up and more are expected.

A local race under the same sponsorship will start a half hour later from the harbor and return about 3 p.m. About 20 craft are expected for this race.

Persons interested in these events may write to the Sailing Committee, Port Angeles Yacht club, Box 692, Port Angeles, Washington 98362.

● Army Private Gary E. Hansen, 18, son of Mr. and Mrs. Irving C. Hansen, 536 West 12th Street, was assigned as an infantryman with the 1st Battalion, 23rd Infantry of the 2nd Infantry Division in Korea, May 17.

## Senior Citizen Joe Lonn Speaker at the Goldenager Meeting

Jeo Lonn, Senior Citizen of Clallam County for 1969 and Mrs. Lonn visited, and spoke to Goldenagers at the June 12 meeting. Mrs. Lonn told of the meeting at Tacoma and some of the things other Senior groups in Washington are doing. Then Mr. Lonn announced they are joining the club.

Another new member was Pansy Larson; there was one visitor, Mrs. Bessie Bunger of Pullman. Having a wedding anniversary were Mr. and Mrs. Melvin Heath.

The tables were beautiful with Calla lillies and roses brought by Hazel Finch and peonies by Grace Harrison, pansies, pinks, sweet peas, etc. by too many members to mention by name.

Floss Forbes played piano for group singing led by Roy Rapley.

President Mark Cole read a letter from the Silver Threads Senior Center in Victoria in answer to a letter by Secretary Florence Money asking about the Club visiting over there.

Sunshine Lady Mark Baker announced Frank Soumela is fine and will be moved to the nursing home in Seattle on Friday, Hildegard Heath is improving at home, Carl McDaniels had a stroke.

Gladys Rivett called the names for dessert next week.

Because of the full program, election of officers was postponed until the next meeeting June 19 at the YMCA at 10 a.m.

## Olympic Garden Club Installs Officers, Hands Out Awards

Installation of officers at luncheon were held June 11 at Discovery Bay Lodge.

Awards were given out by Mrs. Herman Ahlvers to the various clubs awarded at the State Convention.

Mmes. Robert Nelson and Ahlvers displayed favors they received at the Convention.

The Hood Canal and Sequim Valley officers and District officers were installed at this meeting.

Officers for the District are: Director, Mrs. D. C. Hope, Sequim Prairie Club; 1st Assistant Mrs. G. Maring, Nordland; 2nd Assistant, Mrs. William Cochran, Port Angeles; Recording Secretary, Mrs. Harvey Klinger, Sequim Prairie Club; Corresponding Secretary, Mrs. Ronald Priest, Sequim Valley Club;

Treasurer, Mrs. Mattie Backland, Hoods Canal; Organizing Secretary, Mrs. Peter Jorgansen, Gardiner and Immediate Past Director, Mrs. Herman Ahlvers, Port Angeles Club.

The project for the year for the State Brilding Fund was described.

Mrs. Ahlvers announced a Finance Committee Meeting in August for the Convention to be held here in 1971. There is much to be done and each member will bring in ideas for favors.

Mrs. Hope read the names of chairmen for the coming year and announced the Port Angeles Garden Club is having a Flower Show June 19 and 20 at Peninsula College.

Hood Canal is having a Rose Luncheon June 19 from noon to 2 p.m.

District members were named to the Washington State Garden Club Board: Mrs. Gerald Hunt, Port Townsend Club; Mrs. Herman Ahlvers, Port Angeles Club; Mrs. Robert Nelson, Port Angeles Club and Mrs. David Hope, Sequim Prairie Club.

### KENNETH HANSEN SERVES IN KOREA

Army Private First Class Kenneth C. Hansen, 20, son of Mr. and Mrs. Irving C. Hansen, 536 West 12th Street, was assigned as an infantryman with the 1st Battalion of the 2nd Infantry Division's 23rd Infantry in Korea, May 14.

# GRAND I.O.O.F. OFFICERS

EARL PAULSEN, Grand Patriarch

ALMA DeHART, Grand Matriarch

MARSHALL MILLER, Grand Master

JEAN MILLER, Assembly President

KARL CAUTHON, Dept. Commander

LADY ELNA CAWTHON, President

## WELCOME TO PORT ANGELES AND THE OLYMPIC PENINSULA

Sisters and brothers, we on the Olympic Peninsula extend a warm and friendly welcome to each of you and wish for you a pleasant time in Port Angeles. We are pleased to have these sessions here for the first time and trust you will enjoy your visit as much as we will enjoy having you come here.

The officers of the various branches, we're sure, will have interesting and meaningful programs, and we hope this will be a great celebration for our 150th anniversary of Oddfellowship.

Your host lodges are Clallam Lodge No. 72 and Mt. View Rebekah Lodge No. 34 of Port Angeles along with Mt. Baker No. 9 and Mizpah Rebecca Lodge No. 11 of Port Townsend; Chimacum Lodge No. 343 and Celesta Rebekah Lodge No. 333, Chimacum; Sequim Lodge No. 299 and Sequim Rebekah Lodge No. 255 of Sequim; and Forks Lodge No. 135 and Calawa Rebekah Lodge No. 239 of Forks.

And if you find time there are many places close to town to see—Hurricane Rodge in the Heart of the Olympics, Lake Sutherland and Lake Crescent and many beaches, rivers and smaller lakes are within a half to one hour drive from Port Angeles.

COVENTION COMMITTEE
JESSE O. RINGER, Chairman


**THE PENINSULA HERALD**
**Thursday, June 19, 1969**


## MESSERSMITH MOVES TO NEW JOB IN OLYMPIA

Alfred (Duke) Messersmith, was promoted to a Forestry Aide III position in the newly created recreation division of the Department of Natural Resources to start July 1.

Duke Messersmith has been with the Department for 3 years and is presently a Forestry Aide II, working with the Timber Sales section of the Port Angeles District.

In his new capacity he will be working out of the Olympia office for the first few months prior to being assigned to one of the recreational areas to be created by the Department of Natural Resources. Duke is married and has one daughter. He and his family will be moving to Olympia.


**HERALD WANT ADS PAY!**



**THE PENINSULA HERALD**
**Established 1946**
**Published Every Thursday**
**Member of**
**National Newspaper Association**
$3.00 One Year — $5.00 2 Years
$4.00 Out of County

Official City Newspaper
Published by
**THE**
**PENINSULA PRINTING CO.**
**Arthur and Ruby Poolton**
**Publishers**

Second-class Postage paid at Port Angeles, Wash. Address communications to THE PENINSULA HERALD, 114 No. Lincoln Street, Port Angeles, Washington 98362.
Telephone 457-3404

MEMBER
NATIONAL NEWSPAPER
*Association - Founded 1885*



**DAILY SCHEDULE**

**KONP**
**1450 kc.**

**MON. THRU FRI.**

5:45 Sign On
5:46 Rudy Swanberg
6:00 News
6:30 News Headlines
7:00 News
7:10 Sports
7:20 Hotcakes Question
7:25 Coast Guard Weather
7:30 News Headlines
8:00 News
8:15 Sports
8:20 Rudy Swanberg Show
8:30 News Headlines
8:55 Weathereye
9:00 News
9:30 News Headlines
10:00 News
10:05 Women's World
10:25 Sports Headlines
10:30 News Headlines
11:00 News
11:05 Rudy Swanberg Show
11:30 News Headlines
11:59 Moment of Thought
12:00 News
12:15 Sportscope
12:30 News Headlines
12:32 Bill Wisemore Show
12:45 Job Bulletin Board
1:00 News
1:05 Bill Wisemore Show
1:30 News Headlines
2:00 News
2:05 Bill Wisemore Show
2:30 News Headlines
2:32 Stock Market Final
2:37 Bill Wisemore Show
3:00 News
3:05 Bill Wisemore Show
3:30 News Headlines
4:00 News
4:05 Dave Towne Show
4:15 Sports Headlines
4:30 News Headlines
5:00 News
5:05 Dave Towne Show
5:25 Coast Guard Weather
5:30 News
5:45 Spotlight on Sports
6:00 News Headlines
7:05 Peninsula Herald Editorial (Thursday)
7:15 Sports Headlines
7:17 Classified Page of the Air (except Mon.)
7:30 Dave Towne Show (City Council Meeting 1st and 3rd Thursday)
8:00 News
8:15 Dave Towne Show
8:30 News Headlines
9:00 News
9:05 Dave Towne Show
9:15 Sports Headlines
9:30 News Headlines
9:32 Dave Towne Show
9:55 Sports Final
10:00 News
10:05 Sign Off

**SATURDAY**

5:45 Sign On
5:46 Rudy Swanberg Show
6:00 News
6:30 News
7:00 News
7:10 Sports
7:20 Hotcakes Question
7:27 Coast Guard Weather
7:30 News Headlines
8:00 News
8:15 Rudy Swanberg Show
8:30 News Headlines
8:55 Weathereye
9:00 News
9:15 Rudy Swanberg Show
9:30 News Headlines
10:00 News
10:05 Rudy Swanberg Show
10:30 News Headlines
11:00 News
11:05 Peninsula Art
11:30 News Headlines
11:59 Moment of Thought
12:00 Noon News
12:15 John Birch Society Report
12:30 News Headlines
1:00 News
1:05 Bill Wisemore Show
1:30 News Headlines
2:00 News
2:05 Bill Wisemore Show
2:30 News Headlines
3:00 News
3:05 Bill Wisemore Show
3:30 News Headlines
4:00 News
4:05 Sandy Keys Show
4:30 News Headlines
4:32 Sandy Keys Show
5:00 News
5:05 Sandy Keys Show
5:30 News Headlines
6:00 News
6:30 News Headlines
7:00 News
7:05 Sandy Keys Show
7:30 News Headlines
8:00 News
8:05 Sandy Keys Show
8:30 News Headlines
9:00 News
9:05 Sandy Keys Show
9:15 Sports Headlines
9:30 News Headlines
9:55 Sports Final
10:00 News
10:05 Sign Off

**SUNDAY**

7:00 Sign On
7:00 News
7:05 Dave Towne Show
7:15 Sports
7:25 Coast Guard Weather
7:30 News Headlines
8:00 News
8:05 VISTA
8:10 Dave Towne Show
8:15 Sports
8:29 News Headlines
8:30 Revival Time
9:00 News
9:05 Sunday Serenade
9:30 News Headlines
9:45 Sports
9:59 News Headlines
10:00 Bible Speaks to You
10:15 Concert Master
10:30 News Headlines
10:50 Ave Maria
11:20 Holy Trinity Lutheran Church Services
11:59 Moment of Thought
12:00 News
12:15 Sports
12:30 News Headlines
1:00 News
1:15 Sports Headlines
1:30 News Headlines
1:32 Sandy Keys Show
2:00 News
2:05 Sandy Keys Show
2:15 Sports
2:30 News Headlines
3:00 News
3:30 News Headlines
3:35 Sports
4:00 News
4:30 News Headlines
4:45 Sports
5:00 News
5:02 Silhouette
5:25 Coast Guard Weather
5:29 News Headlines
5:30 Viewpoint
5:45 Great Balls Fire
6:00 News
6:05 Sandy Keys Show
6:26 Sports Final
6:30 News Headlines
7:00 News
7:05 Sign Off

**32 Newscasts Daily**
**Your Full Time**
**Radio Station**

# Joyce News

by Doris Pfaff

**Receives Degree**

Mary Pfaff, daughter of Mr. and Mrs. Leonard Pfaff of Joyce, received her Bachelor of Arts degree in Communications Saturday from the University of Washington. She is a member of Theta Sigma Phi, National Journalism Honorary. Miss Pfaff graduated from Crescent High School in 1965 and from Peninsula College in 1967. She plans to work in Seattle.

**Graduates From Peninsula College**

Daniel Dafoe, son of Mr. and Mrs. Kenneth Dafoe, Robert Marsicek, son of Mr. and Mrs. Wensil Marsicek and James L. Norman, son of Mr. and Mrs. James S. Norman graduated from Peninsula College at the Commencement Exercises last Friday evening. All three young me are Crescent High School graduates.

**4-H News**

Meal preparation activity for Clallam County Fair was held at Crescent School last Thursday from 9:30 a.m. to 5 p.m.

Three girls entered in bread baking and all received blue awards. They were Willa Witherow of Forks, First; Carol Johnson, Crescent, second and Judy Durrwachter, Crescent, third.

In Senior Meal Preparation teams Crescent 4-H'ers Carol Johnson and Judy Durrwachter received a blue award. They prepared a Philippine dinner. Their guests were Mrs. Jack Durrwachter and Mr. and Mrs. Ernst Kasswitz.

In Meal Preparation-single, Crescent 4-H'er Marlene Singhose received a blue award for her Economy Dinner. Her guests were Mrs. Leonard Kautz and Margaret Howard.

Junior and Intermediate Meal Preparation entrants were—first place, with a blue award, Pauline Forsberg and Melody Scarano. Their guest was Mrs. Agnes Forsberg. Second place with a blue award was won by Douglas and Robert Johnson of the Crescent 4-H'ers. Their guest was Mrs. Lloyd Brown.

Red awards in Junior teams were won by Evonne Maupin and Belinda Taylor whose guest was Mrs. Taylor and Patty Scarano and Shirley Singhose, whose guest was Mrs. Jerry Kerr.

All first place winners are eligable to compete at the State Fair at Puyallup.

Judges were Mrs. Robert Hurworth and Miss Arlene Kitselman.

Advisors were Marie Burnes, County Agent and Mrs. John Singhose, 4-H Fair Superintendent.

**Go To State 4-H Club Conference**

Mrs. John Singhose, 4-H leader, and Crescent 4-H Club members Erik and Carol Johnson, Judy Durrwachter and Marlene Singhose left Monday for Washington State University at Pullman where they are attending the State 4-H Cluc Conference. They will be returning on June 20.

Erik is attending on a State grant which he won for his demonstration at the State Fair last year.

Mrs. Singhose is attending on a Leader's grant from the First National Bank in Port Angeles.

**Horse Club News**

Last Tuesday five riders travelled the trails in the Elwha area. Starting at Whiskey Bend they rode the Krause Bottom Trail and stopped at Humes Ranch. They started up the Dodge Point Trail and crossed the new bridge across the Elwha. Fallen trees across the trail made it impassable and they returned across the bridge, rode to Michaels Ranch and up to Mary's Falls.

Riders on the outing were Dennis Elzner, Mr. and Mrs. Humphrey Maddock, Mrs. Carol Madan and Miss Chris Annis.

**Father's Day Gatherings**

Gathering for a picnic at Agate Beach on Father's Day were Mr. and Mrs. Arthur Liljedahl and sons Lawrence and Floyd, John Liljedahl, Mr. Brewer, Mr. and Mrs. Leroy Johnson and family of Seattle and Mr. and Mrs. Ira Elder and son Jerry of Port Angeles.

A family picnic at Lake Crescent on Father's Day was enjoyed by Mr. and Mrs. Walter Baar, Miss Clara Geist, Mr. and Mrs. Harold Baar and family and Tom LaRue and family.

A dinner party at the F. J. Schmitt home Sunday celebrated Father's Day and the birthday of Leonard Pfaff. Present besides the Schmitt family were Mr. and Mrs. Max Biberthaler of Seattle, Mr. and Mrs. Leonard Kautz, and the Quinn Hodgdon and Leonard Pfaff families.

**Travellers**

Mr. and Mrs. Harley Bishop are home after a lengthy trip. They took the train from Vancouver, Canada to Toronto and down to Niagra Falls. From there they went by bus to Washington, D. C., where they spent a week. They caught the plane out of Washington, D. C. to Memphis and visited relatives at Drew Mississippi for a week before taking the plane at Memphis for the return trip home.

Mr. and Mrs. Clifford Nordstrom returned last week after a weeks stay at Corpus Christi, Texas where they visited their son and daughter-in-law and family, the Allan Nordstroms. They went by plane from Sea-Tac and returned the same way. While in Corpus Christi they took a tour of the U. S. Coast Guard Cutter Mallet of which their son is executive officer. They also visited Padre Island and other scenic spots in the area.

Mr. and Mrs. Harold Baar, daughter Peggy and son Kenny, and Mr. and Mrs. Walter Baar and Mrs. Ethel Donohue all travelled to Mt. Vernon June 10 to attend the wedding of Ralph Baar. On the return trip they stopped in Everett for a short visit with Walter Baar's brother and wife, the Delbert Baars.

Mr. and Mrs. George Meyer spent several days in Seattle and vicinity recently and while there Mrs. Meyer and Mrs. Wayne Stevens of Port Angeles attended a college class mate reunion luncheon at the Cloud Room of the Camlin Hotel.

**News Briefs**

Sam Shimko Sr. is home after a lengthy stay in Olympic Memorial Hospital where he underwent surgery.

Linda Shimko of Seattle and Mr. and Mrs. Sam Shimko of Tacoma visited their parents here over the week end.

Mr. and Mrs. Jim McNew and family have moved into the rental house next to the Joyce Store. They formerly lived on the Kaj Moller place.

Mr. and Mrs. Sage went to Spokane this week to attend the funeral of her brother.

Mr. and Mrs. Vincent Swanson and two boys of Seattle visited here for a week with the Clifford Nordstroms.

Mr. and Mrs. Leonard Pfaff and son Richard spent Saturday in Seattle attending graduation exercises at the University of Washington where their daughter Mary was a member of the graduating class.

The Organ Club recently enjoyed a pot luck picnic in the yard at the Arthur Liljedahl home. After the picnic they all took turns playing selections on the organ. Present were Mr. and Mrs. Bruce Geary, Mr. and Mrs. Don Wickersham, Mrs. Belford, Mrs. Billie Kallas, Mrs. Mary Liljedahl, Josn Liljedail and Mr. and Mrs. Arthur Liljedahl and sons Lawrence and Floyd.

At last report Gary Kautz, Jim Los Vegas, Nevada. Gary and Jim Pfaff and Jack McFall were in plan to go on to Mexico and through Central America to Panama. Jack will fly home when they reach Mexico.


*Will you be walking down the aisle soon?*

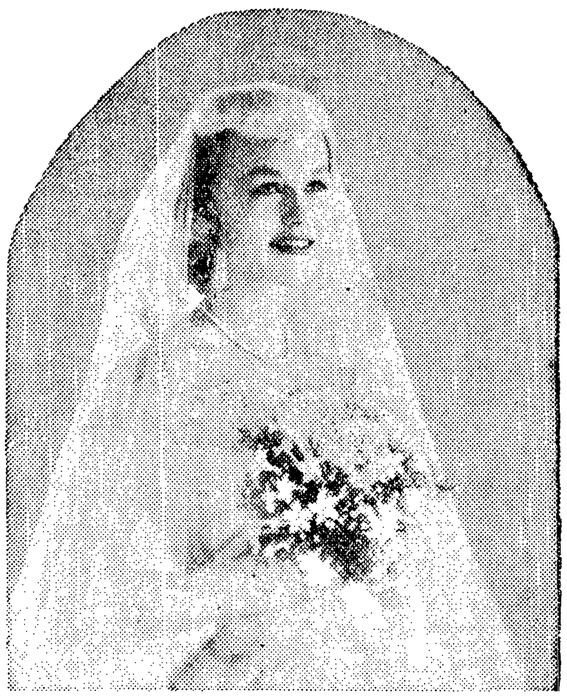

There are so many things to be done before the happy day arrives; we can help with your Invitations and that will be one thing that may be crossed off the list.

Art Point Invitations are socially correct in every detail. Virginia Courtenay's wedding etiquette booklet is yours for the asking; it contains many "do's" and "don'ts."

*Every order contains a Wedding Record Booklet to preserve forever all your happy memories.*

THE PENINSULA HERALD

114 No. Lincoln Ph. 457-3404


## MARRIAGES

John C. Tait, Port Angeles, and Karen L. Kettel, Sequim.

Gary Tallilo and Juanita Whaley, both LaPush.

Richard Sampson and Edna Ferguson, both Port Angeles.

Jan Paul Yoder and Pat Patsy K. Possinger, both Port Angeles.

Ronald Carl Neitzel and Caryl J. Merrill, both Port Angeles.

Noel Wayne Feakes and Vicki Fernandez, both Port Angeles.

Albert Gale Douglass, and Karen Allen, both Forks.

Gary Ellefson and Julianne Judd, both Port Angeles.

Jay Barley and Vickie Bumpas, both Port Angeles.

Jeffry G. Delplain, Loring Air Force Base, Maine, and Hildegard Schmidt, Port Angeles.

Gerry Lee Hines and Gayle L. Nichols, both Clallam Bay.

Jess F. Spurgeon and Pauline Enich, both Marysville.

Christian E. Morganroth III, LaPush and Verna C. George, Hoquiam.

Horace R. Winney, Jr., and Linda K. Quick, both Forks.

Michael R. Frick, Port Angeles and Gail Anderson, Spokane.


SEE US FOR BEAUTIFUL RAISED PRINT WEDDING INVITATIONS


## Oddfellows, Rebekahs Given Keys to City, Red Carpet Treatment

Port Angeles is the scene for the next week of the observance of the 150th anniversary of Oddfellowship and the 89th session of the Grand Lodge of Washington. It is the 78th Anniversary of the Rebekah Assembly of Washington, the 84th Grand Encampment, the 16th session of the Grand Ladies Encampment Auxiliary, the 59th session of the Department Council and the 44th for the Department Association Ladies Auxiliary Patriarch militant.

Beginning with a Mixer and Entertainment at Oddfellows Hall, every waking moment will be filled with an action-packed agenda. Next Wednesday, when the business and traditional ceremonies have been observed members will gather again in the Hall after daily sessions in various locations in the downtown area.

The grand finale will feature installation of officers of the various groups in the Hall Thursday afternoon at 4 o'clock.

## SECOND WORLD WAR VETERANS PROVE GOOD LOAN RISKS

The economy of Washington State has been boosted more than $1.1 billion in the past quarter of a century by the G. I. Bill loan programs, according to John B. Kirsch, Manager of the Seattle Veterans Administration Regional Office.

Since the World War II program started on June 22, 1944, the VA has guaranteed or insured 135,738 loans in the amount of $1,147,563,835 for Washington veterans, he said.

Washington veterans have proved to be responsible home owners, Kirsch said, citing the fact that 81,370 loans in the amount of $551,964,005 have been repaid in full.

Information on securing a G.I. loan may be obtained from the Seattle VA Regional Office.

## DIVORCES

Erb, Peggy Jean vs Charles Frederick.

Lyman, Verner W. vs Carlyn C.

Van Brocklin, Beverly vs Robert L.

Stoddard, Robert F. vs Sandra L.

## BIRTHS

**June 2**

Mr. and Mrs. Randall Alm, Rt. 5, boy, 6 lbs 4 oz, 1 p.m.

**June 3**

Mr. and Mrs. Desmond Sievers, 911 West 6th, boy, 8 lbs 10 oz, 1:58 p.m.

**June 5**

Mr. and Mrs. George Young, 718 East Front, girl, 6 lbs 12 oz, 12:37 a.m.

Mr. and Mrs. Conrad Johnson, Neah Bay, boy, 7 lbs 1 oz, 4:57 p.m.

Mr. and Mrs. Gus Lind, Rt. 2, girl, 5 lbs 1½ oz, 6:10 p.m.

**June 7**

Mr. and Mrs. Joseph Krankota, 1322 So. Laurel, boy, 9 lbs 3 oz, 4:35 p.m.

Mr. and Mrs. Roger Worthington, Neah Bay, twins: Male 6 lbs 3 oz, 10:09 p.m.; male, 4 lbs 15 oz, 10:16 p.m.

**June 9**

Mr. and Mrs. Arthur Bates, Sequim, boy, 1 lbs 12 oz, 12:03 a.m.

Mr. and Mrs. Charles Mishler, Rt. 5, girl, 4 lbs 8 oz, 1:33 a.m.

Mr. and Mrs. Danny Andrews, 1113 W. 10th, girl, 8 lbs 3 oz, 1:58 a.m.

Mr. and Mrs. Aubrey Verstegen, Rt. 2, Sequim, boy, 6 lbs 14 oz, 2:48 a.m.

Mr. and Mrs. Ralph Napier, Sequim, girl, 6 lbs 2 oz, 5:41 a.m.

Mr. and Mrs. Laverne Millsap, Forks, boy, 7 lbs 9 oz, 8:26 p.m.

**June 10**

Mr. and Mrs. Franklin Eyl, Rt. 3, boy, 8 lbs, 10:43 a.m.

**June 12**

Mr. and Mrs. Edwin Lukes, Jr., Rt. 4, boy, 8 lbs 5 oz, 4:56 a.m.

**June 13**

Mr. and Mrs. Thomas Gagnon, Rt. 3, boy, 6 lbs 13 oz, 6:10 a.m.

## Fear Not, Gentle Reader, You can Still Curl Up With A Book

To quote from a secondhand book store advertising its ware—"Books are cheap, why retain and support ignorance." Certainly books are cheap when you borrow them free from the County Library and many county residents of all age groups are getting free information from their library.

Recently, with school out, two small boys have been coming to the County Libary headquarters to study together a child's book called "Make it and ride it." They said they are planning to make a go-cart.

Sure enough with the help of a kindly grandfather who bought them some secondhand wheels they did indeed make a go-cart and returned to show it off to the library staff.

Adults, too, are making constructive use of the library. To quote from a letter recently received at headquaters—"Thank you for the material on data processing. I am a programmer and such material helps me to keep my mind active in this field. I expect to be employed in manufacturing when I leave here, and anything in the following areas would be most helpful: cost accounting, inventory control, preparation of resumes, marketing." "Here" is the Honor Camp at Clearwater.

The County Library has a contract with the State Library to serve the inmates of this Honor Camp. When it was located near Clallam Bay, it used to be served by the bookmobile. Now books are sent to the Library's branch in Forks where the Honor Camp supervisor picks them up and takes them down to Clearwater every two weeks.

The Forks Branch is to receive a large consignment of books from headquarters this month to enable readers to make a good selection of books to tide them over July when the library closes down for staff vacations. About 50 of the books will be brand-new, and the remaining 300, all books that have never before been in the Forks Branch. They range all the way from how-to-do-it books on cooking, carpentry, gardening and games to such subjects as politics, poetry, science and psychology.

The County's Sequim Branch will also receive a change of books before the end of the month, some of the books that were in Forks being transferred to Sequim and vice versa. Then there will be a special collection of children's books for the Campfire Girls to take to their summer camp.

Borrowers, whether they use the Sequim or Forks branch, the bookmobile or the County Library headquarters, are all invited to take out a large stock of books before the end of the month.

The only County Library outlet remaining open in July will be the deposit station in the Joyce post office, where Joyce residents get their mail, their groceries and their library books all under the same roof.

## NEW MAN FROM MISSOURI APPOINTED TO RESOURCES STAFF

Gary D. Mallams has been appointed as Forest Practices Forester for the Port Angeles District of the Department of Natural Resources. He will replace Monty Wilson who has transferred to the timber sales section of the Port Angeles District.

Gary graduated this June from the University of Missouri with a degree in forestry. He is married and his wife's name is Malys. They have a son, Jamie, age 7, and a daughter, Laura, age 5. They are presently residing in Sequim.

## DEATHS

Dnaiel J. Baker, 16, 608 So. "D", born July 29, 1952, died June 10. 1969.

Bertha A. Kelly, 68, Sequim, born July 4, 1898, died June 11, 1969.

Marie Ava Howser, 58, 130 W. 9th, born June 10, 1911, died June 15, 1969.

# Joyce News

by Doris Pfaff

**Receives Degree**

Mary Pfaff, daughter of Mr. and Mrs. Leonard Pfaff of Joyce, received her Bachelor of Arts degree in Communications Saturday from the University of Washington. She is a member of Theta Sigma Phi, National Journalism Honorary. Miss Pfaff graduated from Crescent High School in 1965 and from Peninsula College in 1967. She plans to work in Seattle.

**Graduates From Peninsula College**

Daniel Dafoe, son of Mr. and Mrs. Kenneth Dafoe, Robert Marsicek, son of Mr. and Mrs. Wensil Marsicek and James L. Norman, son of Mr. and Mrs. James S. Norman graduated from Peninsula College at the Commencement Exercises last Friday evening. All three young me are Crescent High School graduates.

**4-H News**

Meal preparation activity for Clallam County Fair was held at Crescent School last Thursday from 9:30 a.m. to 5 p.m.

Three girls entered in bread baking and all received blue awards. They were Willa Witherow of Forks, First; Carol Johnson, Crescent, second and Judy Durrwachter, Crescent, third.

In Senior Meal Preparation teams Crescent 4-H'ers Carol Johnson and Judy Durrwachter received a blue award. They prepared a Philippine dinner. Their guests were Mrs. Jack Durrwachter and Mr. and Mrs. Ernst Kasswitz.

In Meal Preparation-single, Crescent 4-H'er Marlene Singhose received a blue award for her Economy Dinner. Her guests were Mrs. Leonard Kautz and Margaret Howard.

Junior and Intermediate Meal Preparation entrants were—first place, with a blue award, Pauline Forsberg and Melody Scarano. Their guest was Mrs. Agnes Forsberg. Second place with a blue award was won by Douglas and Robert Johnson of the Crescent 4-H'ers. Their guest was Mrs. Lloyd Brown.

Red awards in Junior teams were won by Evonne Maupin and Belinda Taylor whose guest was Mrs. Taylor and Patty Scarano and Shirley Singhose, whose guest was Mrs. Jerry Kerr.

All first place winners are eligable to compete at the State Fair at Puyallup.

Judges were Mrs. Robert Hurworth and Miss Arlene Kitselman.

Advisors were Marie Burnes, County Agent and Mrs. John Singhose, 4-H Fair Superintendent.

**Go To State 4-H Club Conference**

Mrs. John Singhose, 4-H leader, and Crescent 4-H Club members Erik and Carol Johnson, Judy Durrwachter and Marlene Singhose left Monday for Washington State University at Pullman where they are attending the State 4-H Cluc Conference. They will be returning on June 20.

Erik is attending on a State grant which he won for his demonstration at the State Fair last year.

Mrs. Singhose is attending on a Leader's grant from the First National Bank in Port Angeles.

**Horse Club News**

Last Tuesday five riders travelled the trails in the Elwha area. Starting at Whiskey Bend they rode the Krause Bottom Trail and stopped at Humes Ranch. They started up the Dodge Point Trail and crossed the new bridge across the Elwha. Fallen trees across the trail made it impassable and they returned across the bridge, rode to Michaels Ranch and up to Mary's Falls.

Riders on the outing were Dennis Elzner, Mr. and Mrs. Humphrey Maddock, Mrs. Carol Madan and Miss Chris Annis.

**Father's Day Gatherings**

Gathering for a picnic at Agate Beach on Father's Day were Mr. and Mrs. Arthur Liljedahl and sons Lawrence and Floyd, John Liljedahl, Mr. Brewer, Mr. and Mrs. Leroy Johnson and family of Seattle and Mr. and Mrs. Ira Elder and son Jerry of Port Angeles.

A family picnic at Lake Crescent on Father's Day was enjoyed by Mr. and Mrs. Walter Baar, Miss Clara Geist, Mr. and Mrs. Harold Baar and family and Tom LaRue and family.

A dinner party at the F. J. Schmitt home Sunday celebrated Father's Day and the birthday of Leonard Pfaff. Present besides the Schmitt family were Mr. and Mrs. Max Biberthaler of Seattle, Mr. and Mrs. Leonard Kautz, and the Quinn Hodgdon and Leonard Pfaff families.

**Travellers**

Mr. and Mrs. Harley Bishop are home after a lengthy trip. They took the train from Vancouver, Canada to Toronto and down to Niagra Falls. From there they went by bus to Washington, D. C., where they spent a week. They caught the plane out of Washington, D. C. to Memphis and visited relatives at Drew Mississippi for a week before taking the plane at Memphis for the return trip home.

Mr. and Mrs. Clifford Nordstrom returned last week after a weeks stay at Corpus Christi, Texas where they visited their son and daughter-in-law and family, the Allan Nordstroms. They went by plane from Sea-Tac and returned the same way. While in Corpus Christi they took a tour of the U. S. Coast Guard Cutter Mallet of which their son is executive officer. They also visited Padre Island and other scenic spots in the area.

Mr. and Mrs. Harold Baar, daughter Peggy and son Kenny, and Mr. and Mrs. Walter Baar and Mrs. Ethel Donohue all travelled to Mt. Vernon June 10 to attend the wedding of Ralph Baar. On the return trip they stopped in Everett for a short visit with Walter Baar's brother and wife, the Delbert Baars.

Mr. and Mrs. George Meyer spent several days in Seattle and vicinity recently and while there Mrs. Meyer and Mrs. Wayne Stevens of Port Angeles attended a college class mate reunion luncheon at the Cloud Room of the Camlin Hotel.

**News Briefs**

Sam Shimko Sr. is home after a lengthy stay in Olympic Memorial Hospital where he underwent surgery.

Linda Shimko of Seattle and Mr. and Mrs. Sam Shimko of Tacoma visited their parents here over the week end.

Mr. and Mrs. Jim McNew and family have moved into the rental house next to the Joyce Store. They formerly lived on the Kaj Moller place.

Mr. and Mrs. Sage went to Spokane this week to attend the funeral of her brother.

Mr. and Mrs. Vincent Swanson and two boys of Seattle visited here for a week with the Clifford Nordstroms.

Mr. and Mrs. Leonard Pfaff and son Richard spent Saturday in Seattle attending graduation exercises at the University of Washington where their daughter Mary was a member of the graduating class.

The Organ Club recently enjoyed a pot luck picnic in the yard at the Arthur Liljedahl home. After the picnic they all took turns playing selections on the organ. Present were Mr. and Mrs. Bruce Geary, Mr. and Mrs. Don Wickersham, Mrs. Belford, Mrs. Billie Kallas, Mrs. Mary Liljedahl, Josn Liljedail and Mr. and Mrs. Arthur Liljedahl and sons Lawrence and Floyd.

At last report Gary Kautz, Jim Los Vegas, Nevada. Gary and Jim Pfaff and Jack McFall were in plan to go on to Mexico and through Central America to Panama. Jack will fly home when they reach Mexico.


*Will you be walking down the aisle soon?*

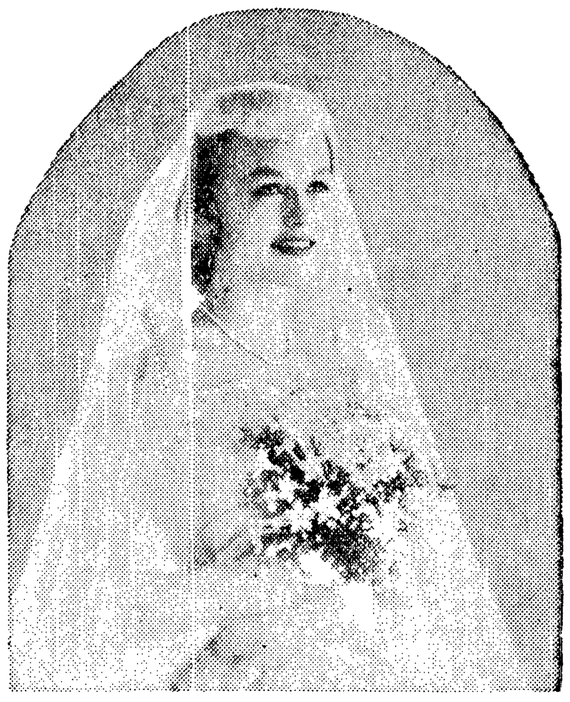

There are so many things to be done before the happy day arrives; we can help with your Invitations and that will be one thing that may be crossed off the list.

Art Point Invitations are socially correct in every detail. Virginia Courtenay's wedding etiquette booklet is yours for the asking; it contains many "do's" and "don'ts."

*Every order contains a Wedding Record Booklet to preserve forever all your happy memories.*

THE PENINSULA HERALD

114 No. Lincoln Ph. 457-3404


## MARRIAGES

John C. Tait, Port Angeles, and Karen L. Kettel, Sequim.

Gary Tallilo and Juanita Whaley, both LaPush.

Richard Sampson and Edna Ferguson, both Port Angeles.

Jan Paul Yoder and Pat Patsy K. Possinger, both Port Angeles.

Ronald Carl Neitzel and Caryl J. Merrill, both Port Angeles.

Noel Wayne Feakes and Vicki Fernandez, both Port Angeles.

Albert Gale Douglass, and Karen Allen, both Forks.

Gary Ellefson and Julianne Judd, both Port Angeles.

Jay Barley and Vickie Bumpas, both Port Angeles.

Jeffry G. Delplain, Loring Air Force Base, Maine, and Hildegard Schmidt, Port Angeles.

Gerry Lee Hines and Gayle L. Nichols, both Clallam Bay.

Jess F. Spurgeon and Pauline Enich, both Marysville.

Christian E. Morganroth III, LaPush and Verna C. George, Hoquiam.

Horace R. Winney, Jr., and Linda K. Quick, both Forks.

Michael R. Frick, Port Angeles and Gail Anderson, Spokane.


SEE US FOR BEAUTIFUL RAISED PRINT WEDDING INVITATIONS


## Oddfellows, Rebekahs Given Keys to City, Red Carpet Treatment

Port Angeles is the scene for the next week of the observance of the 150th anniversary of Oddfellowship and the 89th session of the Grand Lodge of Washington. It is the 78th Anniversary of the Rebekah Assembly of Washington, the 84th Grand Encampment, the 16th session of the Grand Ladies Encampment Auxiliary, the 59th session of the Department Council and the 44th for the Department Association Ladies Auxiliary Patriarch militant.

Beginning with a Mixer and Entertainment at Oddfellows Hall, every waking moment will be filled with an action-packed agenda. Next Wednesday, when the business and traditional ceremonies have been observed members will gather again in the Hall after daily sessions in various locations in the downtown area.

The grand finale will feature installation of officers of the various groups in the Hall Thursday afternoon at 4 o'clock.

## SECOND WORLD WAR VETERANS PROVE GOOD LOAN RISKS

The economy of Washington State has been boosted more than $1.1 billion in the past quarter of a century by the G. I. Bill loan programs, according to John B. Kirsch, Manager of the Seattle Veterans Administration Regional Office.

Since the World War II program started on June 22, 1944, the VA has guaranteed or insured 135,738 loans in the amount of $1,147,563,835 for Washington veterans, he said.

Washington veterans have proved to be responsible home owners, Kirsch said, citing the fact that 81,370 loans in the amount of $551,964,005 have been repaid in full.

Information on securing a G.I. loan may be obtained from the Seattle VA Regional Office.

## DIVORCES

Erb, Peggy Jean vs Charles Frederick.

Lyman, Verner W. vs Carlyn C.

Van Brocklin, Beverly vs Robert L.

Stoddard, Robert F. vs Sandra L.

## BIRTHS

**June 2**

Mr. and Mrs. Randall Alm, Rt. 5, boy, 6 lbs 4 oz, 1 p.m.

**June 3**

Mr. and Mrs. Desmond Sievers, 911 West 6th, boy, 8 lbs 10 oz, 1:58 p.m.

**June 5**

Mr. and Mrs. George Young, 718 East Front, girl, 6 lbs 12 oz, 12:37 a.m.

Mr. and Mrs. Conrad Johnson, Neah Bay, boy, 7 lbs 1 oz, 4:57 p.m.

Mr. and Mrs. Gus Lind, Rt. 2, girl, 5 lbs 1½ oz, 6:10 p.m.

**June 7**

Mr. and Mrs. Joseph Krankota, 1322 So. Laurel, boy, 9 lbs 3 oz, 4:35 p.m.

Mr. and Mrs. Roger Worthington, Neah Bay, twins: Male 6 lbs 3 oz, 10:09 p.m.; male, 4 lbs 15 oz, 10:16 p.m.

**June 9**

Mr. and Mrs. Arthur Bates, Sequim, boy, 1 lbs 12 oz, 12:03 a.m.

Mr. and Mrs. Charles Mishler, Rt. 5, girl, 4 lbs 8 oz, 1:33 a.m.

Mr. and Mrs. Danny Andrews, 1113 W. 10th, girl, 8 lbs 3 oz, 1:58 a.m.

Mr. and Mrs. Aubrey Verstegen, Rt. 2, Sequim, boy, 6 lbs 14 oz, 2:48 a.m.

Mr. and Mrs. Ralph Napier, Sequim, girl, 6 lbs 2 oz, 5:41 a.m.

Mr. and Mrs. Laverne Millsap, Forks, boy, 7 lbs 9 oz, 8:26 p.m.

**June 10**

Mr. and Mrs. Franklin Eyl, Rt. 3, boy, 8 lbs, 10:43 a.m.

**June 12**

Mr. and Mrs. Edwin Lukes, Jr., Rt. 4, boy, 8 lbs 5 oz, 4:56 a.m.

**June 13**

Mr. and Mrs. Thomas Gagnon, Rt. 3, boy, 6 lbs 13 oz, 6:10 a.m.

## Fear Not, Gentle Reader, You can Still Curl Up With A Book

To quote from a secondhand book store advertising its ware—"Books are cheap, why retain and support ignorance." Certainly books are cheap when you borrow them free from the County Library and many county residents of all age groups are getting free information from their library.

Recently, with school out, two small boys have been coming to the County Libary headquarters to study together a child's book called "Make it and ride it." They said they are planning to make a go-cart.

Sure enough with the help of a kindly grandfather who bought them some secondhand wheels they did indeed make a go-cart and returned to show it off to the library staff.

Adults, too, are making constructive use of the library. To quote from a letter recently received at headquaters—"Thank you for the material on data processing. I am a programmer and such material helps me to keep my mind active in this field. I expect to be employed in manufacturing when I leave here, and anything in the following areas would be most helpful: cost accounting, inventory control, preparation of resumes, marketing." "Here" is the Honor Camp at Clearwater.

The County Library has a contract with the State Library to serve the inmates of this Honor Camp. When it was located near Clallam Bay, it used to be served by the bookmobile. Now books are sent to the Library's branch in Forks where the Honor Camp supervisor picks them up and takes them down to Clearwater every two weeks.

The Forks Branch is to receive a large consignment of books from headquarters this month to enable readers to make a good selection of books to tide them over July when the library closes down for staff vacations. About 50 of the books will be brand-new, and the remaining 300, all books that have never before been in the Forks Branch. They range all the way from how-to-do-it books on cooking, carpentry, gardening and games to such subjects as politics, poetry, science and psychology.

The County's Sequim Branch will also receive a change of books before the end of the month, some of the books that were in Forks being transferred to Sequim and vice versa. Then there will be a special collection of children's books for the Campfire Girls to take to their summer camp.

Borrowers, whether they use the Sequim or Forks branch, the bookmobile or the County Library headquarters, are all invited to take out a large stock of books before the end of the month.

The only County Library outlet remaining open in July will be the deposit station in the Joyce post office, where Joyce residents get their mail, their groceries and their library books all under the same roof.

## NEW MAN FROM MISSOURI APPOINTED TO RESOURCES STAFF

Gary D. Mallams has been appointed as Forest Practices Forester for the Port Angeles District of the Department of Natural Resources. He will replace Monty Wilson who has transferred to the timber sales section of the Port Angeles District.

Gary graduated this June from the University of Missouri with a degree in forestry. He is married and his wife's name is Malys. They have a son, Jamie, age 7, and a daughter, Laura, age 5. They are presently residing in Sequim.

## DEATHS

Dnaiel J. Baker, 16, 608 So. "D", born July 29, 1952, died June 10, 1969.

Bertha A. Kelly, 68, Sequim, born July 4, 1898, died June 11, 1969.

Marie Ava Howser, 58, 130 W. 9th, born June 10, 1911, died June 15, 1969.

# Classified Ads

Rate 10c a line. Minimum 50.

## FOR SALE

RUBBER STAMPS. All sizes and kinds. Prompt service. Peninsula Herald, 114 No. Lincoln St. Phone 457-3404.

TROJAN POWER — "One Stick or Carload."
Caps — fuse — Primacord. "The powder without a headache."
Angeles Millwork & Lumber Co.
16th & "C" Sts. Ph. 457-8581

**FLOWERS**
**For All Occasions**
Phone Us, Charge It
30 Days to Pay!
PHONE 457-3311
2 Lines to Serve You
**TOZIER FLORISTS**

EARLY AMERICAN CONSOLE PIANO. Like new, assume low mo. pyts. Phone Adjustor, BR2-5282, Tacoma. 23-2

## AUTOMOTIVE REPAIRS

**TUNE-UP Special**
**$9.95**
Parts Additional
**ROBERTSON-GRAY MOTORS**
Across From New Car Store
220 West First

## LAWNMOWERS

Lawnmowers sharpened. Service & Sales for Jacobsen Power Mowers. See Ray and Kay Ackenhausen at Em's Hobby and Cycle Shop. 130 East Front. Phone 457-6383. tf

## REAL ESTATE

**JET REALTY**
Swift, Reliable Service!
HOMES—ACREAGE
Business Opportunities!
Rt. 2, Box 2056 - Ph. 452-2891

**SEE US FOR**
**BEAUTIFUL RAISED PRINT**
**WEDDING INVITATIONS**

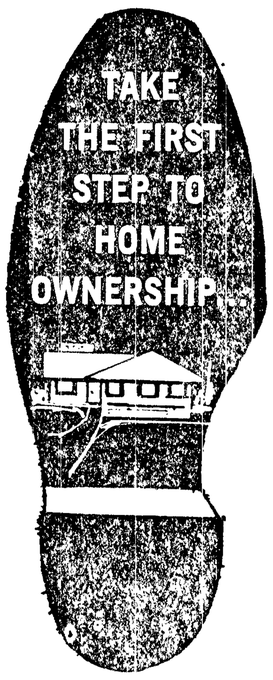


...see us for the funds! Whether you plan to buy or build, even if you're "just looking," come in and discuss a complete home loan. Our home loan officer will be happy to help you!

**FIRST FEDERAL SAVINGS & LOAN ASSOCIATION**
First and Oak St.
Across from Post Office
Phone 457-4489
Port Angeles, Wash.

## FOR RENT

Adding Machines and Typewriters for rent. Olympic Stationery, 104 East 1st St., Port Angeles, Phone 457-6111. tf

## BICYCLES

BUY AMERICAN. Buy Schwinn bikes. Sales, Service, Accessories, Em's Hobby and Cycle shop. Phone 457-6383. 130 East Front.

## PRINTING

FOR ALL your printing needs, see The Herald. Stationery, Office forms, Envelopes, Wedding Announcements & Business cards. 114 No. Lincoln Ph. 457-3404

## LEGAL PUBLICATIONS

IN THE SUPERIOR COURT OF THE STATE OF WASHINGTON FOR CLALLAM COUNTY.

**No. 17868**
**SUMMONS**

ROBERT H. SCANLAN, Plaintiff
vs.
TED R. PHIPPS, Defendant.

The State of Washington to the said Ted R. Phipps:

You are hereby summoned to appear within sixty days after the date of the first publication of this summons, to wit, within sixty days after the 29th day of May, 1969, and defend the above entitled action in the above entitled court, and answer the complaint of the plaintiff, and serve a copy of your answer upon the undersigned attorneys for plaintiff, at his office below stated; and in case of your failure so to do, judgment will be rendered against you according to the demand of the complaint, which has been filed with the clerk of said court. This is on action for money due and owing the plaintiff.

CLARENCE H. FIDLER
Plaintiff's Attorney
111 West Railroad
Port Angeles, Washington

Pubilshed: May 29, June 5, 12, 19, 26 and July 3, 1969.

IN THE SUPERIOR COURT OF THE STATE OF WASHINGTON FOR CLALLAM COUNTY.

**No. 4876**
**NOTICE OF HEARING FINAL REPORT AND PETITION FOR DISTRIBUTION**

In the Matter of the Estate of SARAH CAMERON, Deceased

NOTICE IS HEREBY GIVEN, that HOWARD CAMERON Administrator has filed with the Clerk of the Court his Final Report and Petition for Distribution, asking the Court to settle such report, distribute the property to the persons thereto entitled and to discharge said administrator. That said report and petition will be heard on Monday, July 7, 1969, at 1:30 P.M., at the court room of said Court.

DATED June 10, 1969.

NORMA M. SORENSEN
Clerk of the Superior Court
By: Vivian Gallagher, Deputy

CONNIFF & TAYLOR
Attorneys for Estate
Suite 202, Lincoln Building
Port Angeles, Washington 98362
Published: June 12, 19 and 26, 1969.

### HUSBAND OF FORKS RESIDENT IN VIETNAM

Army Sergeant Guadalupe Inzaguirra, son of Mr. and Mrs. Reymundo Inzaguirre, Combes, Texas, whose wife, Patricia lives on Route 1, in Forks, was assigned to the 23rd Supply and Transport Battalion, Americal Division, May 26 in Vietnam, as a supply sergeant.

Do you know persons who want to learn to read better. Send them to one of our free volunteer teachers.

Call

457-6183 or 457-4289

## LEGAL PUBLICATIONS

**NOTICE OF SHERIFF'S SALE OF REAL ESTATE**

STATE OF WASHINGTON)
)ss.
County of Clallam )

**Sheriff's Office**
**ORDER OF SALE**

BY VIRTUE OF A WRIT OF EXECUTION issued out of the Honorable Superior Court of the State of Washington for Clallam County, on the 9th day of June 1969, by the Clerk thereof in the case of Brad Best Realty, Inc., a Washington corp. versus Joseph H. Atkinson and Sequim Realty, Inc., a Washington corp. No. 18 492, and to me, as Sheriff, directed and delivered:

NOTICE IS HEREBY GIVEN, That I will proceed to sell at public auction to the highest bidder for cash, within the hours prescribed by law for Sheriff's sale, to-wit, ten o'clock A.M., on the 11th day of July 1969, before the Court House door of Clallam County, in the State of Washington, all of the right, title and interest of said defendants Joseph H. Atkinson and Sequim Realty, Inc., a Wash. corp. in and to the following described property, situated in Clallam County, State of Washington, to-wit:

**The NW¼ of Section 33, Township 30 No., Range 3 W., W.M., and the East 20 feet of the SW¼ of Sec. 33, Township 30 No., R.3 W., W.M., extending from the No. boundary line of said ¼ Section to the existing County Road; EXCEPT that portion thereof described as the South ½ of the So. half of the SE¼ of the NW¼, and the So half of the North half of the South half of the SE¼ of the NW ¼ of Section 33, Townshhip 30 No., Range 3 West, W. M.**

levied on as the property of said defendants: Joseph H. Atkinson and Sequim Realty, Inc., a Wash corp. to satisfy a judgment amounting to Thirty-two thousand nine hundred and forty-three and 38/100 ($32,-943.38) Dollars attorney's fees, the cost of suit and interest, in favor of plaintiff.

Dated this 9th day of June 1969.

R. H. BISHOP
Clallam County Sheriff,
By: J. D. Baldwin, Deputy

JAMES R. YOUNG and
CHARLES F. DIESEN, Attorneys for Plaintiff.
Published: June 12, 19, 26 and July 3, 1969.

**NOTICE OF SHERIFF'S SALE OF REAL ESTATE**

STATE OF WASHINGTON)
)ss.
County of Clallam )

**SHERIFF'S OFFICE**
**ORDER OF SALE**

BY VIRTUE OF A WRIT OF EXECUTION issued out of the Honorable Superior Court of the State of Washington for Clallam County, on the 9th day of June, 1969, by the Clerk thereof in the case of Melvin G. Heide, et al versus Bruce N. Smith, et al; Robert M. Reynolds, et al, Additional Defendant No. 17 026, and to me, as Sheriff, directed and delivered:

NOTICE IS HEREBY GIVEN, That I will proceed to sell at public auction to the highest bidder for cash, within the hours prescribed by law for Sheriff's sales, to-wit, ten o'clock A.M., on the 18th day of July, 1969, before the Court House door of Clallam County, in the State of Washington, all of the right, title and interest of said defendants Bruce N. Smith, et al in and to the following described property, situated in Clallam County, State of Washington, to-wit:

**Lots 1 and 2 and the east 30 feet of lot 3, block 1 first plat of the townsite of Sequim, Clallam County, Washington, according to plat thereof recorded in volume 3 of plats, page 90, records of said county.**

levied on as the property of said defendants, Bruce N. Smith, et al to satisfy a judgment amounting to Twelve thousand nine hundred and fifty-nine and 67/100 ($12,959.67) Dollars attorney's feet of $2,000.00, the cost of suit and interest, in favor of plaintiff.

Dated this 10th day of June, 1969.

R. H. BISHOP
Clallam County Sheriff,
By: J. D. Baldwin, Deputy

William M. Robinson
Attorney for Plaintiff
Published: June 19, 26, July 3 and 10, 1969

### LOS ANGELES WOMAN JOINS OLYMPIC LODGE

Mrs. Opal Pennick was initiated into Olympic Lodge, Sons of Norway when they met Monday evening June 9th at the Literary Clubhouse. Mrs. Pennick, who is from Los Angeles is visiting her mother Mrs. Minnie Foss. Also voted into membership were Mrs. Lloyd Brumbaugh and Alf Carlson. President Ervin Gilbertson made a report on the lodge's smorgasbord held in May.

During the refreshment period Mr. and Mrs. Rolf Thoraldson, new residents of Port Angeles were guests of the lodge.

The lodge will not meet during the summer but will resume its meetings on the second Monday in September.

FREE MOTH - PROOFING
With Every Garment Cleaned

**10% DISCOUNT**
**on All Cash and Carry Work**
***HABIT CLEANERS***

121 EAST FRONT — PHONE 457-7311
214 EAST 8th (near Lincoln) — PHONE 457-4202

### PENINSULA STUDENTS RECEIVE DEGREES AT WESTERN WASHINGTON

Peninsula students of Western Washington State college receiving degrees are: Mary Louise Moodey, Arvid Karl and Daryl Ray Smiley of Forks; Susan Jane Phillips, Port Townsend;

Henry Allen Brown, Port Angeles, a masters in history, Cynthia Kaye McKenzie, Cum Laude, and Kathleen Mary Aardal, Christine Lee Billings, Darwin Harold Bullock, John D. Elterich, Edwin N. Jungblom, Leonore J. Brown Michael E. Penderbrass, Richard Allan Ranta and James Lester Rivetts; and from

Sequim, Linda Dryke Gizinski, and Kathleen J. McKinney, bachelors in Education.

● Girl Scout cookie sale profits provide the single greatest source of income. This year's sale will provide 39 percent of the budget. United Good Neighbor Funds, 33.4 percent and camp fees 19.4 percent. The remaining 8.2 percent comes from gifts.

### LINCOLN HEIGHTS CLUB ZEROED IN ON FACETS OF ROSE CULTURE

Members of Lincoln Heights Garden Club heard a report on the "History of old roses". Mrs. Keith Hill spoke first about the origin and age of the first roses. With her talk for demonstration she used roses brought to the meeting by members of the club.

To conclude her talk Mrs. Hill told the club how to cut roses from their gardens and store them in the refrigerator for future bouquets.

Joining the club as junior members were Miss Judy Hill and Miss Donna Willoughby.

July meeting will be a picnic at Lincoln Park.

### GALE MOVES UP

Superintendent Bennett T. Gale of Olympic National Park is transferred to the new Northwest District Office of the National Park Service in Seattle the first of July

Assistant Superintendent Sture T. Carlson is acting superintendent of Olympic National Park.

# KAPY - 1290

## "The Quality Sound of the Peninsula"

6:00 Hotline News
6:15 Weather Eye
6:25 Farm Reporter*
6:30 Hotline News
6:40 Tidetable
6:45 Sportsmen's Report**
7:00 News—Charles Herring
7:10 Sports Bench
7:15 Golden Moments/Sports
7:30 News—Charles Herring
7:45 Opening Stock Market
7:55 Peninsula Weather
8:00 News—Charles Herring
8:15 Earl Nightingale
8:20 Jack Nicklaus—Golf
8:30 News—Charles Herring
8:45 Weather Eye
9:00 Bannerline News
9:05 Stock Market
9:07 World of Money
9:30 Headline News
9:35 Talk of the Town
10:00 Hotline News
10:15 KAPY Scoreboard***
10:30 Hotline News
10:45 Waterfront Report
11:00 Hotline News
11:15 Scoreboard
11:25 Women's World
11:30 Hotline News
11:35 Swap Shop
11:55 Thought for the Day
12:00 News at Mid-Day
12:15 Sports Hi-Lites
12:30 Headline News
12:40 KAPY Quiz
12:50 Closing Stock Market
1:00 Hotline News
1:15 Tidetable
1:30 Hotline News
1:45 Scoreboard
2:00 Hotline News
p:15 Weather Eye
2:20 Pet Patrol
2:30 Hotline News
2:44 Tidetable
2:45 Lawrence Welk Show
3:00 Hotline News
3:10 Mystery Melody
3:15 Scoreboard****
3:30 State House Digest
4:00 Hotline News
4:30 Capitol Report
5:00 Hotline News
5:05 Sports Final
5:10 Closing Stock Market
5:13 Sportsmen's Report
5:30 Hotline News
6:00 Hotline News
6:10 Be Still and Know
6:13 Sign-Off

* * *

SATURDAY

6:00 Weekend News
6:05 KAPY Music
6:14 KAPY Weather Eye
6:15 Navy Show
6:45 KAPY Tidetable
6:46 Sportsman's Report
6:50 KAPY Music
7:00 Weekend News
7:05 KAPY Music
7:13 KAPY Scoreboard
7:30 Northwest News
7:35 KAPY Music
8:00 Weekend News
8:05 Serenade in Green
8:36 KAPY Music
9:00 Weekend News
9:05 KAPY Music
9:15 All Kinds of Music
9:40 KAPY Tidetable
9:41 KAPY Music
10:00 Weekend News
10:05 KAPY Music
10:15 KAPY Weather Eye
10:35 Serenade in Blue
11:00 Weekend News
11:03 KAPY Music
11:30 NASA
11:35 KAPY Music
12:00 Flagship News
12:10 Rep. Lloyd Meeds Reports
12:15 Sports Hi Lites
12:20 Jack Nicklaus—Golf
12:22 KAPY Music
12:25 KAPY Scoreboard
1:00 Weekend News
1:05 Guest Star
1:31 KAPY Weather Eye
1:32 KAPY Music
2:00 Weekend News
2:05 KAPY Music
2:20 KAPY Tidetable
2:30 Sound Track Five
2:35 KAPY Music
2:45 Guard Session
3:00 Weekend News
3:05 Vista
3:30 The Week in Olympia
3:40 KAPY Music
3:45 KAPY Tidetable
4:00 Weekend News
4:04 Army Hour
4:30 Stone Brandel Center
5:00 Weekend News
5:05 KAPY Music
6:00 Weekend News
6:05 KAPY Music
6:10 Be Still and Know
6:13 Sign-Off

* * *

SUNDAY

8:00 Weekend News
8:05 Hour of the Crucified
8:25 Music
8:45 KAPY Heather Eye
9:00 Weekend News
9:05 Focus on Living
9:20 KAPY Music
10:00 Weekend News
10:05 Whitworth Chapel Hour
10:35 Music
11:00 Weekend News
11:05 Music
11:14 St. Matthews Church
11:45 Music
12:00 Weekend News
12:10 Educational Special
12:14 Music
12:20 Jack Nickalus—Golf
12:22 Music
1:00 Weekend News
1:05 Lifetime of Learning
1:35 Music
2:00 Weekend News
2:05 Department of State
2:10 Music
2:30 Let's Talk About That
3:00 Weekend News
3:05 Music
3:30 Standard School Preview
4:00 Weekend News
4:05 Music
4:30 Showtime 1290
5:10 Weekend News
5:15 Music
6:00 Weekend News
6:05 Music
6:10 Be Still and Know
6:13 Sign-Off

* * *

*Tues. & Thurs.—Grange Report
**Sportsment's Report—Tues. thru Sat.
***10:05-35 Standard School Broadcast Thurs. only
****3:15 p.m. Pirates Tales—Fri.

* * *

**Radio 1290 KAPY**

KAPY WEATHER
24 Hours A Day
PHONE 452-2171

## World War One Group Plan Picnic at the Center for July 25

World War 1 barrackh and auxiliary made plans for the annual picnic when they met Friday at the Veterans Center. C. A. Pursley will be general chairman assisted by Walter Baar, William Nichols, Al Williams, Joe Lonn, Mmes. Donald Powell, Herman Ahlvers and Lee Struble. Date is set for July 25th at the Veterans Center grounds.

Mrs. Ahlvers, Americanism chairman urged members to sign and mail in the form approving the Christian testimony made by our astronauts. "Project Astronaut" is to combat the forces condemning the astronauts for their Bible reading on Christmas Eve. Any interested person may contact her for information.

She gave a talk on the historical events of the month of June concluding with a poem "The American Flag". Mrs. Emma Tennis reported on the hospital and community activities committee. She reported seven nursing home visits, two hospital call and three home visits total 70 miles travelled, 60 cards sent and 700 pounds of paper for Diversified Industries.

Veterans Administration Volunteer Service chairman, Mrs. Powell attended a meeting at American Lake June 5 where she was one of five honored for outstanding service in the state for the veterans of this hospital. She was awarded a certificate for her auxiliary. A canteen coupon book will be sent to the hospital towards the 4th of July celebration for the veterans.

The charter was draped in memory of Ethel Caven who died May 21 and Mrs. Edith Gormley was elected a trustee to fill the vacancy caused by the resignation of Mrs. Nellie Leslie.

The noon potluck dinner preceding the meeting served by Mmes. Leslie, Ruth Doran, Lena and Lucy Rathbun

Guests were Mr. and Mrs. W. D. Wilkie and Mr. and Mrs. Arthur Brunner all of Bremerton, Edna J. Hauff of Ft. Laudedale, Florida and Libby Lafranchi of Mascouth, Ill. A social meeting will be held at the center June 27.

### MARGARET KEEBLE'S SON SERVES IN KOREA

Army Private John P. Keeble, 19, son of Richard H. Keeble, 215 West First Street, was assigned as an infantryman with the 3rd Battalion of the 2nd Infantry Division's 23rd Infantry in Korea, May 17. His mother, Mrs. Margaret M. Keeble, lives on Route 4, Port Angeles.

## Big Seafair Drum and Bugle Corps to March In Derby Day Parade

The Sentinels, Seattle's official Seafair Drum and Bugle Corps will be in the big Derby Day parade in Port Angeles. One hundred twenty strong, the Seafairs are considered one of the largest corps in the Northwest.

In 1967 the Sentinels represented Washington state in the world-famous Colmo-del-Rodeo in Salinas, California. In 1968 the Sentinel performed in Disneyland and in Cal Expo at Sacramento.

The Sentinels played 52 shows in 1967 with special concerts in three states and Canada before two and half million people, traveling eleven thousand miles. In 1968 there were 65 performances with concerts in Fresno, Merced, Morro Bay and Anaheim.

The Sentinels took first place awards in the Daffodil Parade, Wenatchee Apple Blossom parade and Band-O-Rama and Capitol Lakefair Parade in Olympia.

Drum Majors are Robyn Dixon, David Jones and Gail Hulbert. Laurie Bennett is Color Guard Captain, Duane C. Andrews Corps director, Paul Gibbs, assistant Corps director, Lynn Davis, drum instructor, Tim Chambers, Bugle Instructor, Jim Henry, Drill Instructor, Bill Konorek, color guard and Chuck Hamilton, Music.

## Life in the Air Force Strongly Endorsed by Peninsula College Man

Robert Paul Deines, son of Mr. and Mrs. Paul J. Deines, 1316 South Laurel, has enlisted in the United States Air Force for a period of four years. Deines is a 1968 graduate of Port Angeles High School, attended Peninsula College and was employed with Port Angeles Theaters.

Announcement of Deines' enlistment was made by Technical Sergeant Kenneth R. Lester, Air Force recruiter for Clallam County, who stated that Deines enlisted for the Electronics training program offered by the Air Force, and will be trained in this field as a member of the aerospace team.

Sgt. Lester said Deines will depart the local area June 27 for Lackland Air Force Base, Texas, where he will be enrolled in six weeks of basic military training.

When asked why he chose the Air Force, Deines stated that he wanted to combine travel, training, and satisfy his military obligation all at the same time and could not find a better method of doing it, than with what the Air Force has to offer.

## Senator Jackson Warns Against Blandishments Of the Extremists

SENATOR JACKSON

Senator Henry M. Jackson criticized what he called "a tyranny of the minority" in a commencement address Sunday, June 8, at Washington State University during the 73rd annual WSU commencement exercises in an outdoor ceremony on Roger Field.

The senator leveled a sharp attack at "an extremist right and an extremist left that hold the same destructive view—namely that wrongs can be righted by taking the law into one's own hands."

Jackson told the WSU graduates that the "burn and bomb the system" contingent has its counterpart in the "bomb the enemy back into the Stone Age" contingent.

"The threat of the extremists goes to the very heart of democracy. What they propose is a tyranny of the minority," Jackson said.

"Impatient with the democratic process, the extremists are out to thwart the will of the majority expressed through duly constituted democratic institutions. Some of the more extreme even say that there is no majority because the majority has no right to have views that they disagree with," he said.

"Both the extreme right and the extreme left deny the central principle of a democratic government—the right of the majority to work its will—while not overriding the rights of the minority, or infringing on individual rights and liberties," Jackson said.

"Now, we're up against a situation where the great majority of the country needs protection against small extremist minorities on the left and right who are determined to thwart the will of the majority, expressed through orderly democratic processes.

"No fancy-Dan playing with words can make extremism into a virtue, for let us be perfectly clear what an extremist is: an extremist is a person who takes the law into his own hands," Jackson said.

"When it is out of power, extremism leads to anarchy, inviting the mob to rule. In power, it is autocratic, denying the civil liberties which are the bulwark of freedom.

"In power or out, extremism is incompatible with civilized life, which must reject anarchy and autocracy for a middle ground of responsibility — where men can reach agreements without compulsion and can still disagree without recourse to violence," Jackson said.

In a morning ceremony, Maj. Gen. Robert S. Goldsworthy, U. S. Air Force Reserve, spoke at a joint recognition ceremony for graduating ROTC cadets. Goldsworthy, a state representative from Rosalia, told the cadets that "the most vital resources in our nation's military inventory today as always, is man." Certificates of recognition were awarded to 72 Army ROTC, 30 Air Force, and two Marine Corps Reserve cadets.

### MRS. RADKE NAMED CHAIRMAN OF COMMUNITY OCCUPATIONAL COMMITTEE

Mrs. Helen Radke was appointed chairman of the coordinating council for occupational education June 12 as approved by the State Board of Education. Mrs. Radke has served as a vice chairman since 1967 when the council was created.

HERALD WANT ADS PAY!

## Letter to the Editor . . .

Peninsula Herald,
Gentlemen:

The Finland chorus came, they sang their way into our hearts and now that they are gone we are going to miss them.

After breaking bread with them at the Womens Literary Clubhouse on their arrival by bus Saturday noon the members of the local Order of Runeberg invited the individual chorus members as guests for the weekend.

Rehearsal time was three o'clock at the auditorium. We sometimes wonder if we realize what a jewel of an auditorium we have here at the senior high school. We can still remember Milton Katim's lavish praise of it the first time the Seattle Symphony orchestra performed here.

It was an experience to hear the "ohs" and "ahs" expressed by the singers as they broke over the stage.

They immediately set out to test the acoustics, which they found perfect. The chorus tested their most delicate pianissimos and found to their delight that they were just as audible in the first as in the last row.

At the concert, which was well attended, they chose an interesting program from their repertoire of eighty-three numbers. They sang mostly in Swedish but also in Finnish and English, and their efforts were enthusiastically received by the audience.

After the concert the Order of Runeberg lodge treated them to a smorgasbord at the Elks.

Saturday afternoon and Sunday morning were given over to sight seeing. A number of the singers were taken to Hurricane Ridge which was a special treat since most of them origniate in western and southern Finland where the country is level and mountains non-existent.

Sunday morning at 11 o'clock we had the opportunity to hear them again at the Lutheran church. One of their presentations was the traditional mid-summer hymn Den Blomstertid Nu Kommer (The Blossomtime Now Comes) by I. Kolmodin, and the writer's alltime favorite Himlars Rymd Sin Konung Arar (Heaven's Space It's King Is Hon'ring) by J. L. Runeberg. Translation is literal. On this beautiful morning we are sure there were few dry eyes in the congregation, especially among the old-timers.

At 1 o'clock we said goodbye to our new found friends as they boarded the bus for their west-end route trip to Grays Harbor where they sang Monday night.

The chorus members were overwhelmed by the kindness and hospitality shown by the people of Port Angeles and the responsiveness of the audience. From now on they will be the goodwill ambassadors who will be singing the praises of Port Angeles and America in a foreign land.

The question has been asked: "What do these people sing about?" Their program gives the answer: The glory of God, The love of country, The beauty of nature, humor, etc. All of which brings us to this question: In this great big beautiful land of ours, is it impossible for us to find anything, excluding commercials, to sing about except sex?

Yours truly,
OSCAR C. FOGDE

**SEND YOUR NEWS TO THE HERALD!**


**Learn the secrets of beer cookery**

Find out how to make delicious everyday dishes with beer—such as beer meat loaf, beer chicken, beer sausages and beer cake. And then there are such gourmet treats as rarebits and Carbonnades Flamandes.

Beer cookery is as traditional as yesterday... as modern as tomorrow. Beer adds a real flavor treat.

Send in this coupon for our pamphlet of free recipes on cooking with beer.

*I'm interested in recipes for cooking with beer. Send me my free pamphlet.*

*Name* .....

*Street* .....

*City* .....

*State* ..... *Zip* .....

UNITED STATES BREWERS ASSOCIATION, INC.



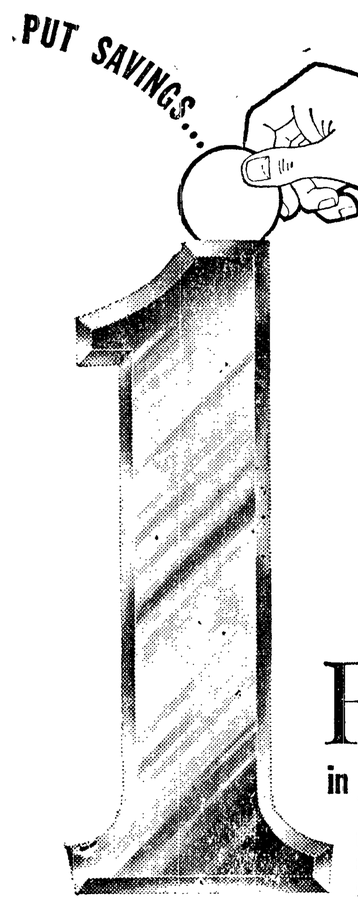


FIRST
in your family budget...

REMEMBER, MOST PEOPLE SAVE EVENTUALLY, SO WHY NOT DO SO IN THE FIRST PLACE?

"A Savings Account is O.K.
but it takes all we make just to make ends meet."

You've probably heard the foregoing as many times as we have. Still the people who make these remarks can't deny that they don't wonder what will happen if they don't save.

Maybe you've already experienced it. Perhaps it was an accident, an illness or a lay-off that set you back on your financial heels. Or maybe it was an opportunity for a business investment that caught you unprepared. Unexpected happenings like these take savings and the easiest and surest way to save is to deposit a certain amount with regularity.

Don't be caught off guard. Have all the money you want when you need it for that down payment on that new home, for your children's education or a well earned vacation. Put First things First in your family budget!

FIRST NATIONAL BANK
In Port Angeles, Washington
MEMBER FEDERAL DEPOSIT INSURANCE CORPORATION